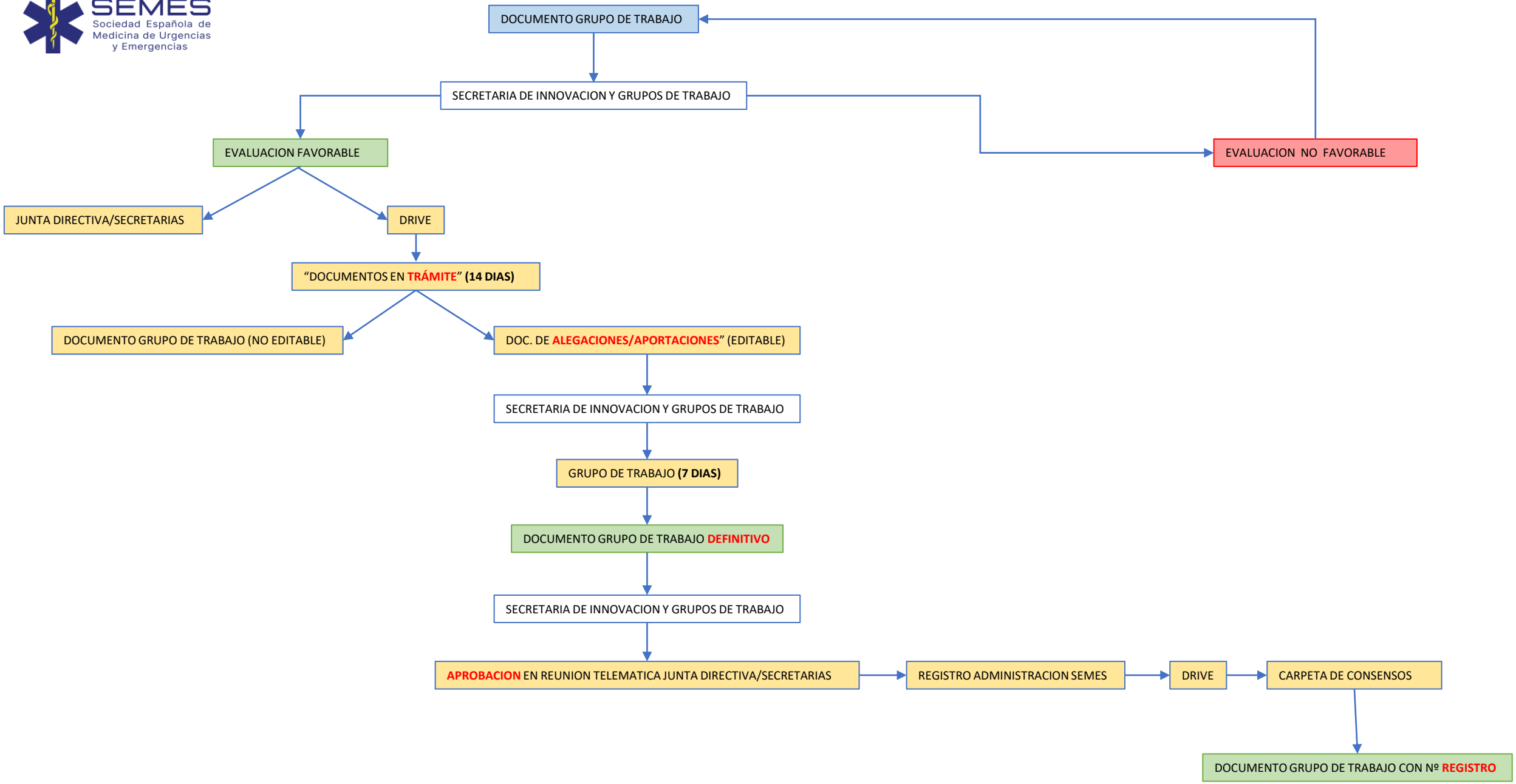SEMES
Sociedad Española de Medicina de Urgencias y Emergencias